

செய்த நாள் 13/4/56
 கட்டிட வரைபடம்
 பி.ராஜ சாலி (பி) என்
 பி.என். 27/2225/55
 சி.என். 27/2225/55
 2-பி-21
 12' x 70'

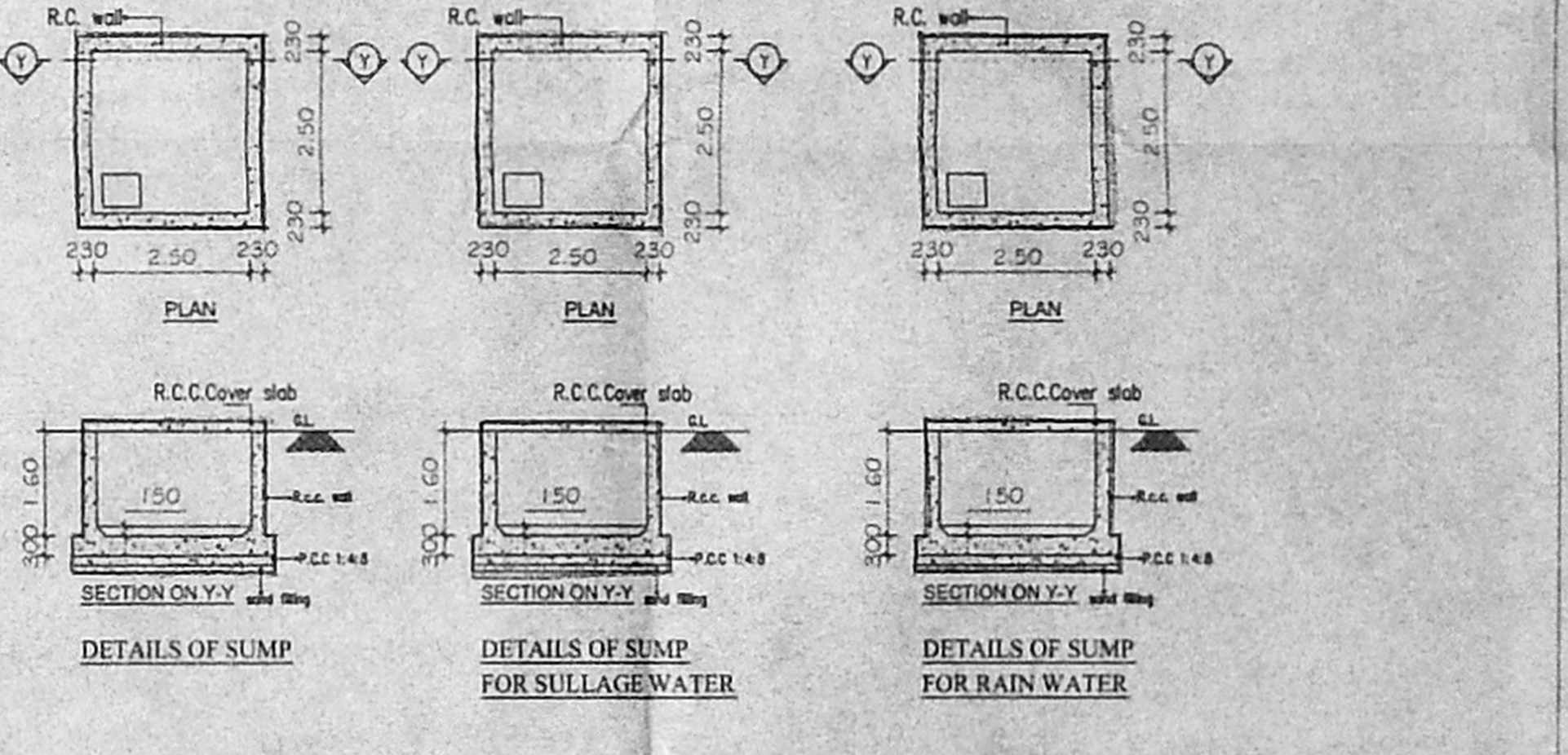
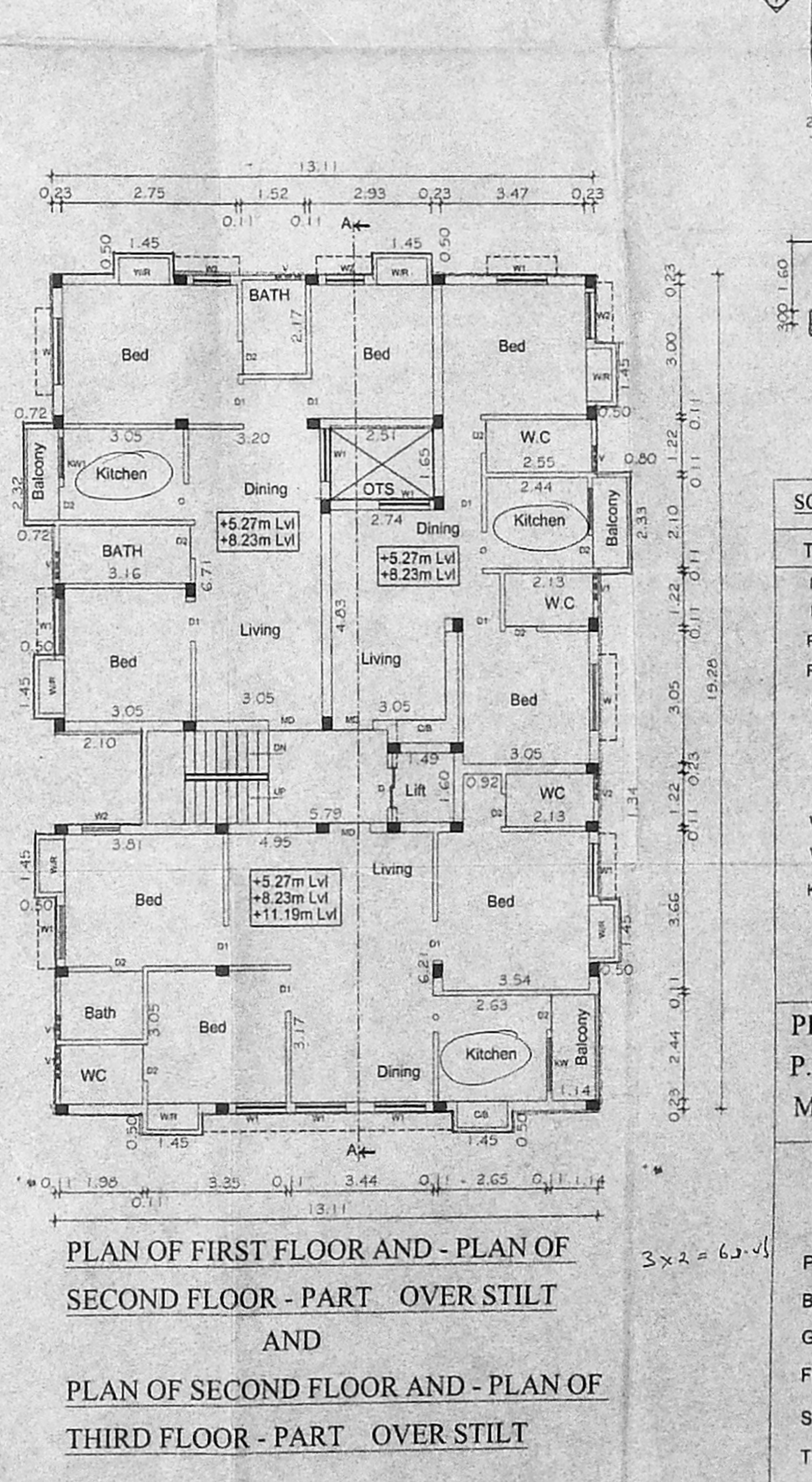
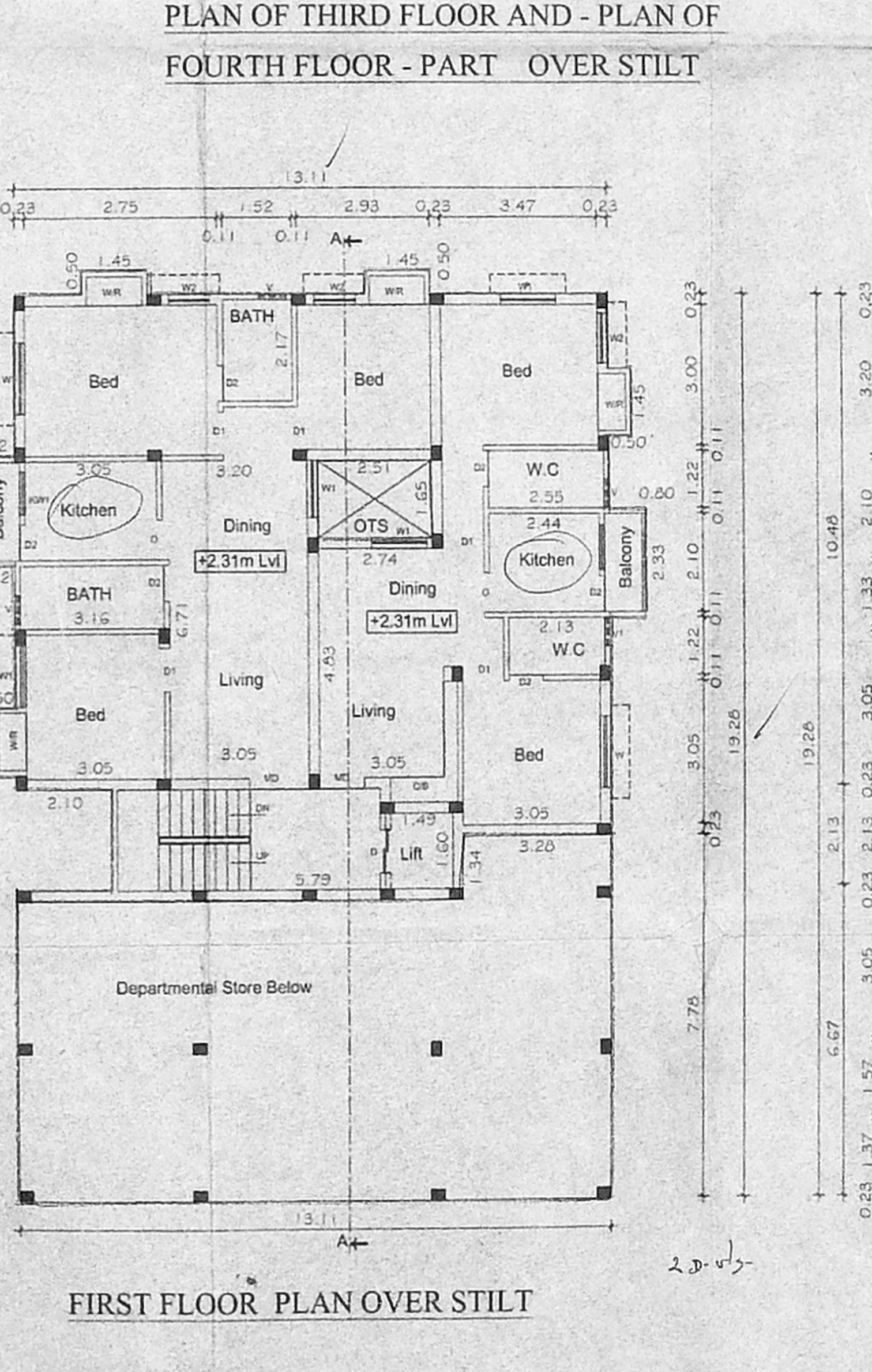
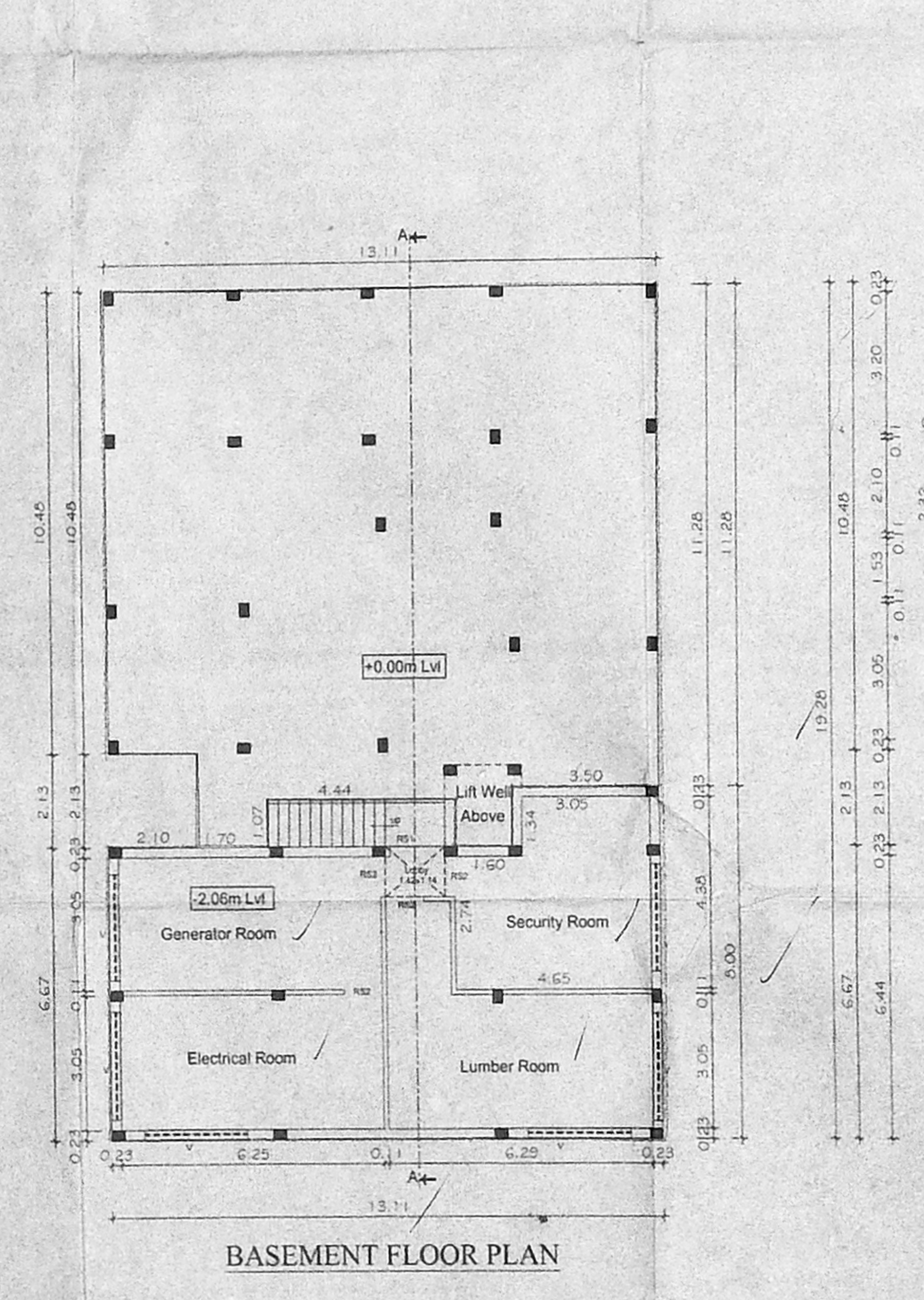
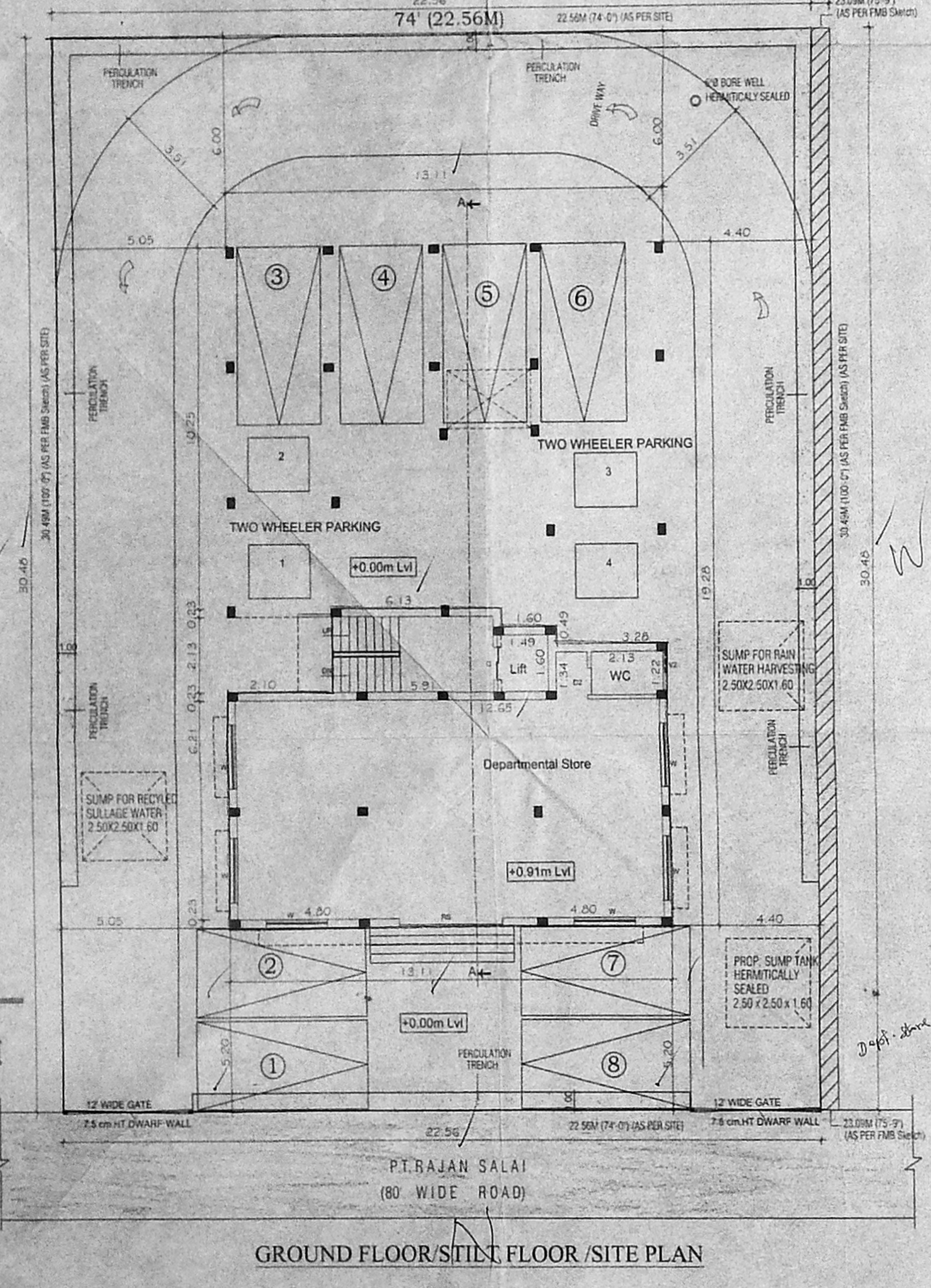
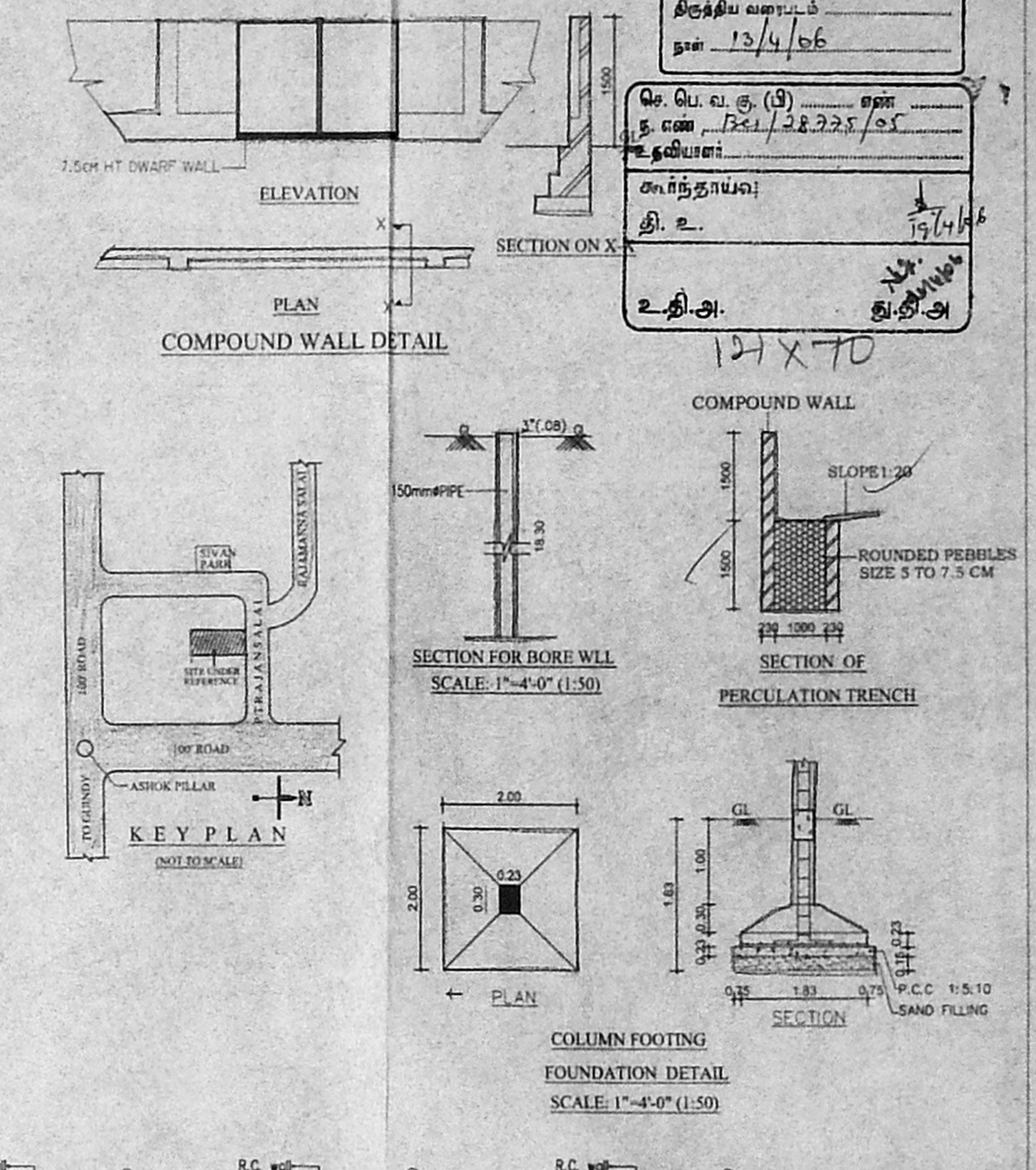
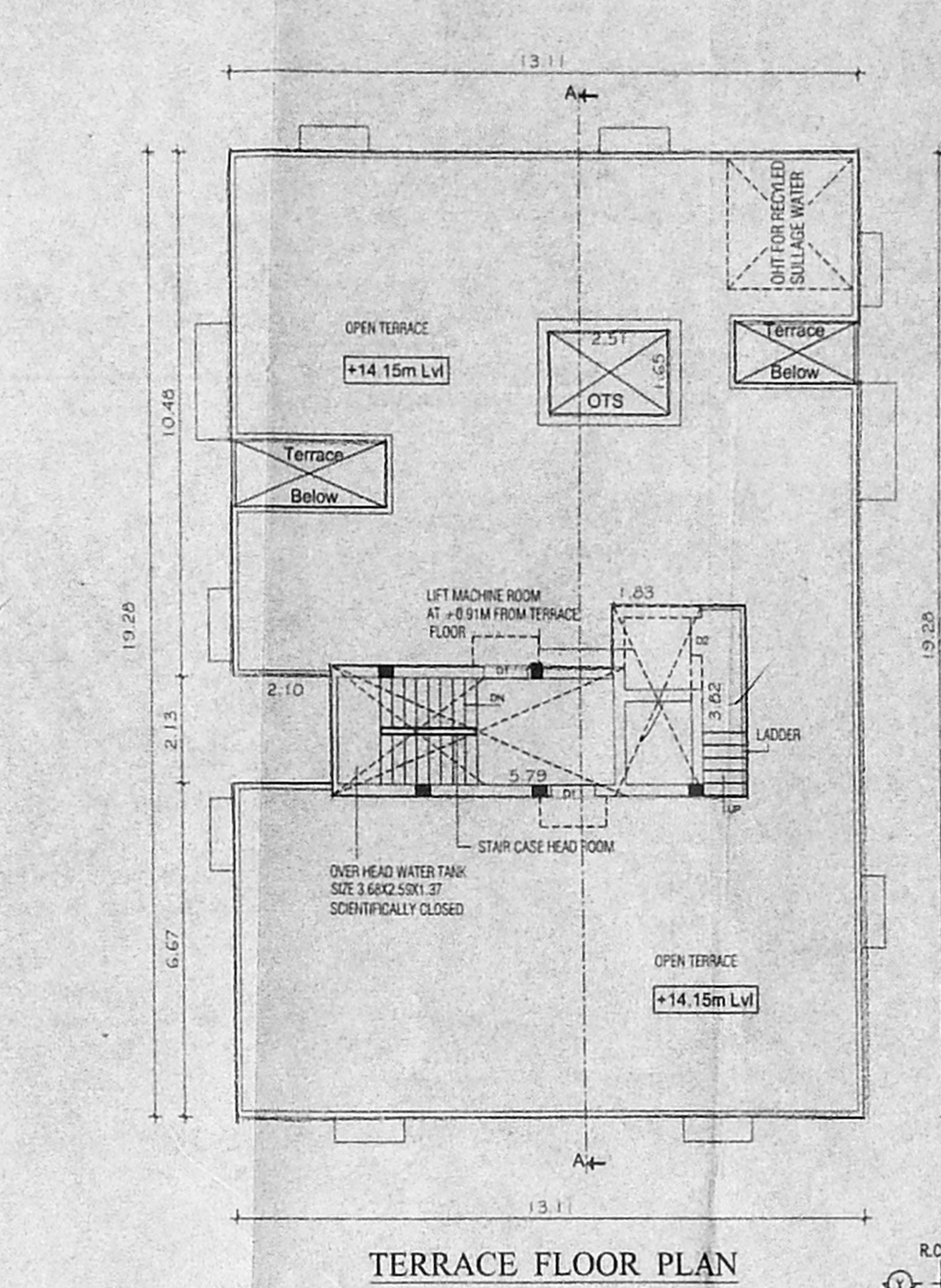
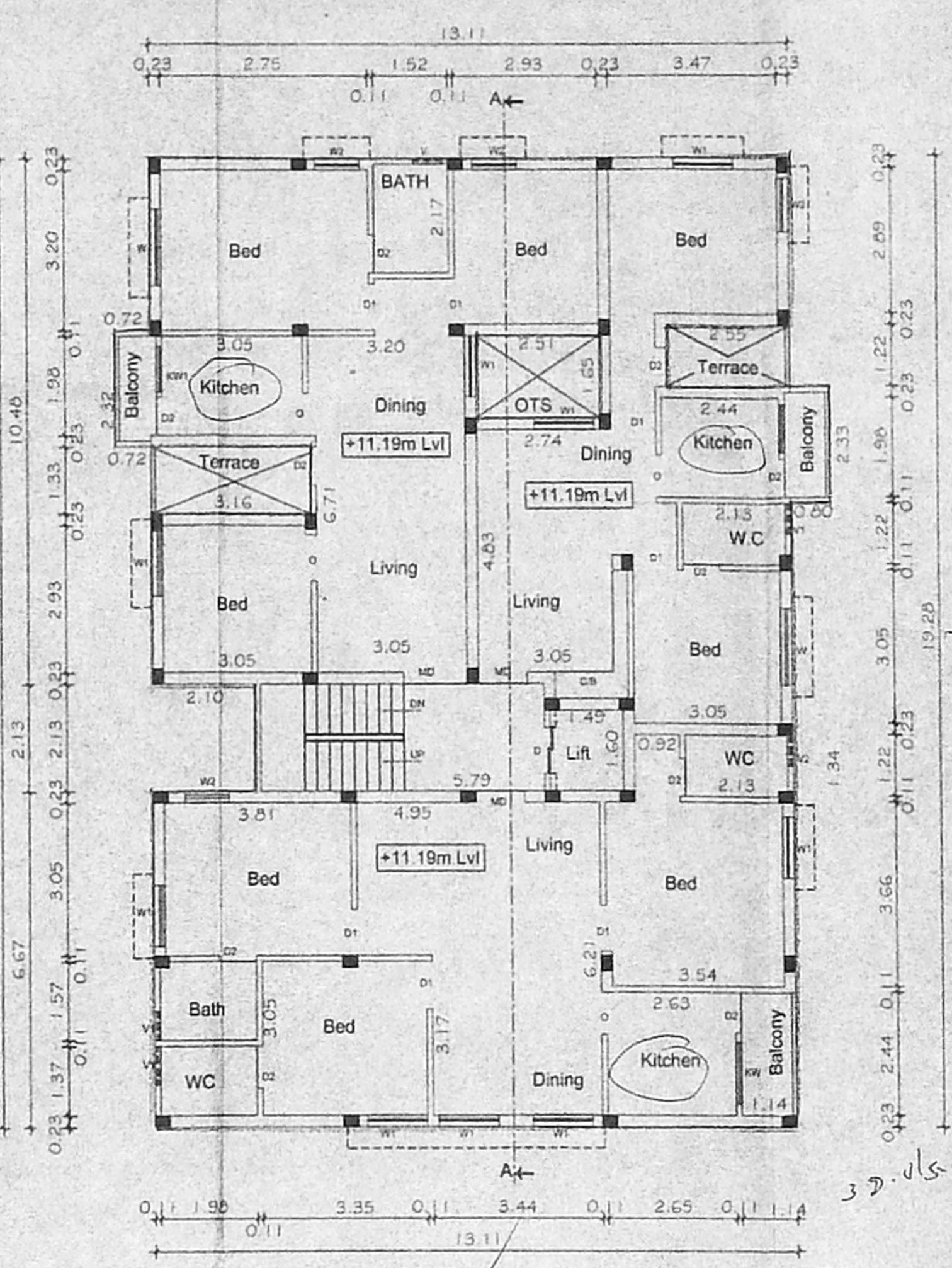
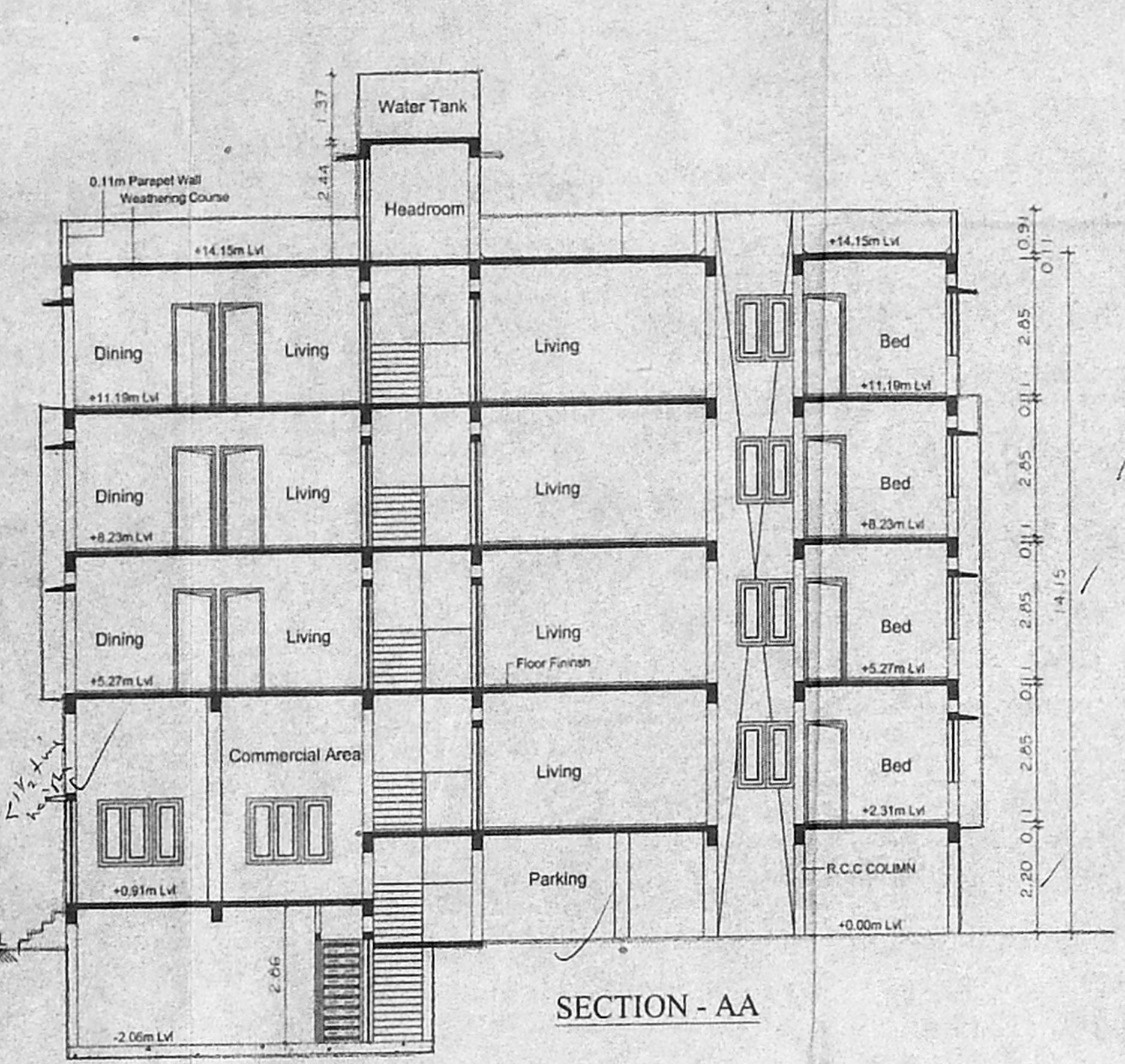
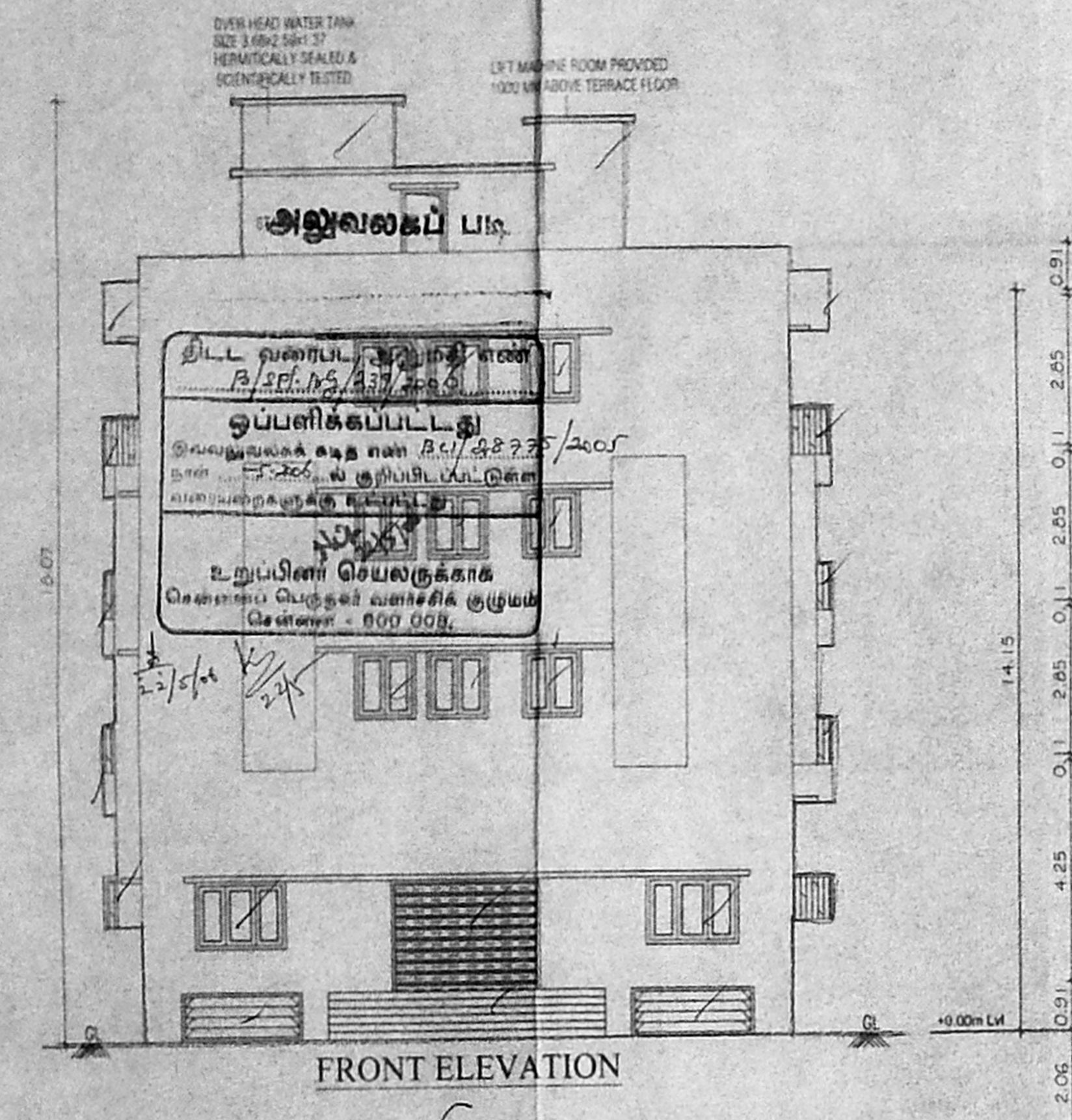

SCHEDULE OF JOINERY:				SPECIFICATION:	
TYPE	DETAIL	WIDTH	HEIGHT		
MD	MAIN DOOR	1000	2135	FOUNDATION - RCC COLUMN FOOTINGS	
RS	ROLLING SHUTTER	3050	2135	BRICK WORK - C.M 1:6 FOR SUPER STRUCTURE	
RS1	ROLLING SHUTTER	1030	2135	PLASTERING - C.M 1:5 FOR WALLS & 1:3 FOR CEILING	
RS2	ROLLING SHUTTER	910	2135	FLOORING - MOSAIC FLOORING	
D1	DOOR	910	2135	R.C.C - 1:1.2 FOR SLABS & LINTELS USING M-25	
D2	-DO-	762	2135	CEMENT PAINT - TWO COATS FOR WALLS & ONE EXTRA COAT FOR CEILING	
O	OPENING	762	2135	WOOD WORK - ALL WOOD WORKS IN BEST QUALITY TIMBER	
W	WINDOW	1630	1370	WEATHERING - BUELLY LIME MORTAR OVER ROOF	
W1	-DO-	1220	1370	COURSE - SLAB ONE LAYER OF COUNTRY TILES	
W2	-DO-	910	1370		
KW	KITCHEN WINDOW	1320	1067		
V	GLAZED VENTILATOR	2440	495	COLOUR INDEX: SCALE: 1"=8'-0"	
V1	-DO-	610	915	PROPOSED - ROAD - BOUNDARY -	

PLAN SHOWING THE PROPOSED RESIDENTIAL FLATS AT DOOR NO-29, P.T. RAJAN SALAI, K.K. NAGAR, CHENNAI - 78. KODAMBAKKAM VILLAGE MAMBALAM - GUINDY TALUK, BLOCK NO - 27, T.S. NO - 32/1.

	AREA STATEMENT		SIGNATURE OF OWNER
	IN SQFT	IN SQM	
PLOT EXTENT	7400.00	687.47	 LICENSED SURVEYOR C. RAJENDRAN P. P. CONSULTING CIVIL ENGINEER LICENSING NO. 17233-1 17/9, KODAMBAKKAM VILLAGE KODAMBAKKAM CHENNAI - 78.
BASEMENT FLOOR	68.57	6.37	
GROUND FLOOR	1175.97	109.25	
FIRST F FLOOR	1741.08	161.75	
SECOND FLOOR	2728.46	253.48	
THIRD FLOOR	2728.46	253.48	
FOURTH FLOOR	2585.62	240.21	
TOTAL BUILT UP AREA	11028.16	1024.54	
NON FSI	974.25	90.51	
FSI	1.49		

Total flats = 11 D.U.'s + Dept. Store